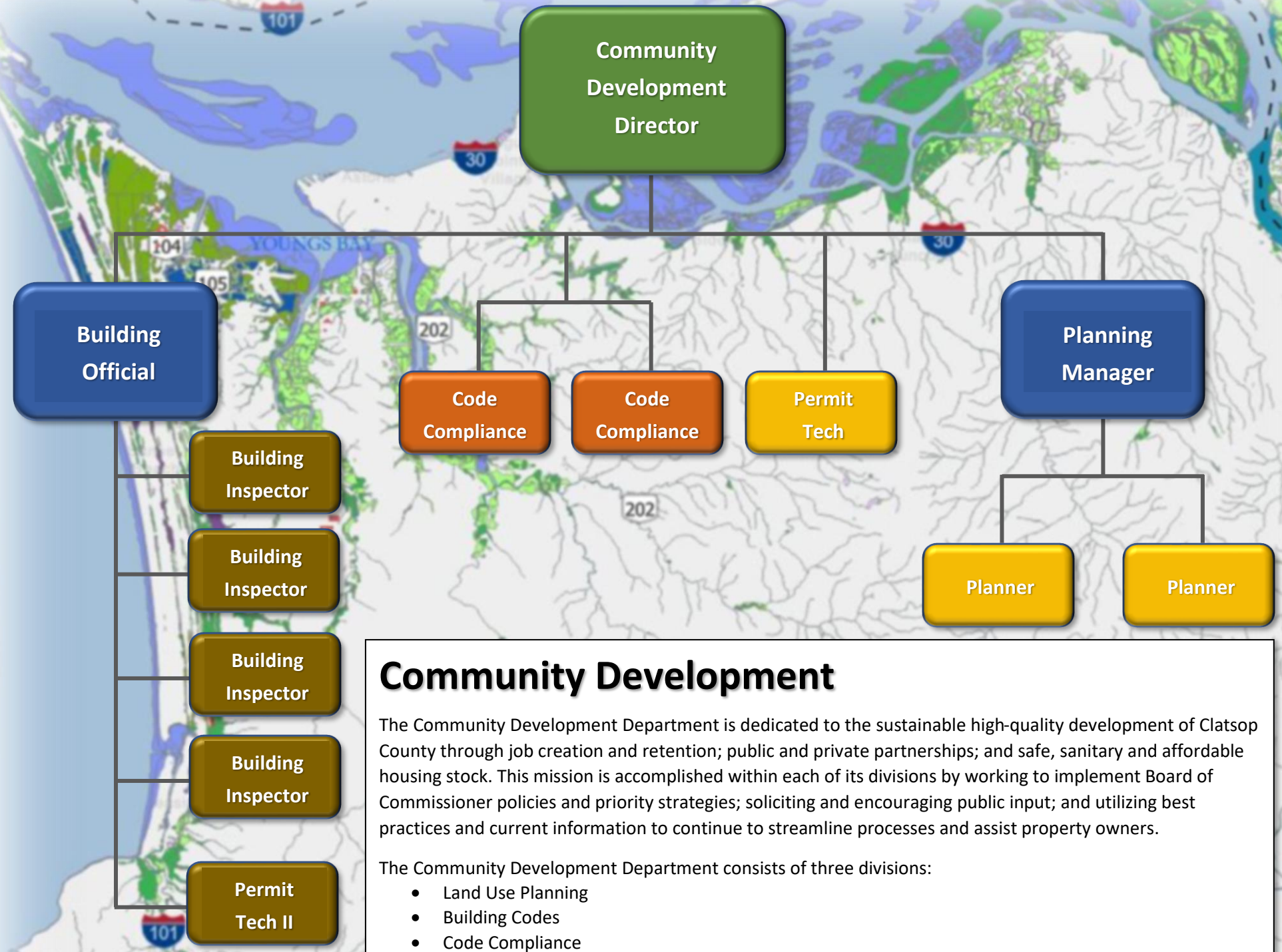

Community Development

The Community Development Department is dedicated to the sustainable high-quality development of Clatsop County through job creation and retention; public and private partnerships; and safe, sanitary and affordable housing stock. This mission is accomplished within each of its divisions by working to implement Board of Commissioner policies and priority strategies; soliciting and encouraging public input; and utilizing best practices and current information to continue to streamline processes and assist property owners.

The Community Development Department consists of three divisions:

- Land Use Planning
- Building Codes
- Code Compliance